# WATTS' HARP-The Hesperian Harp, 411
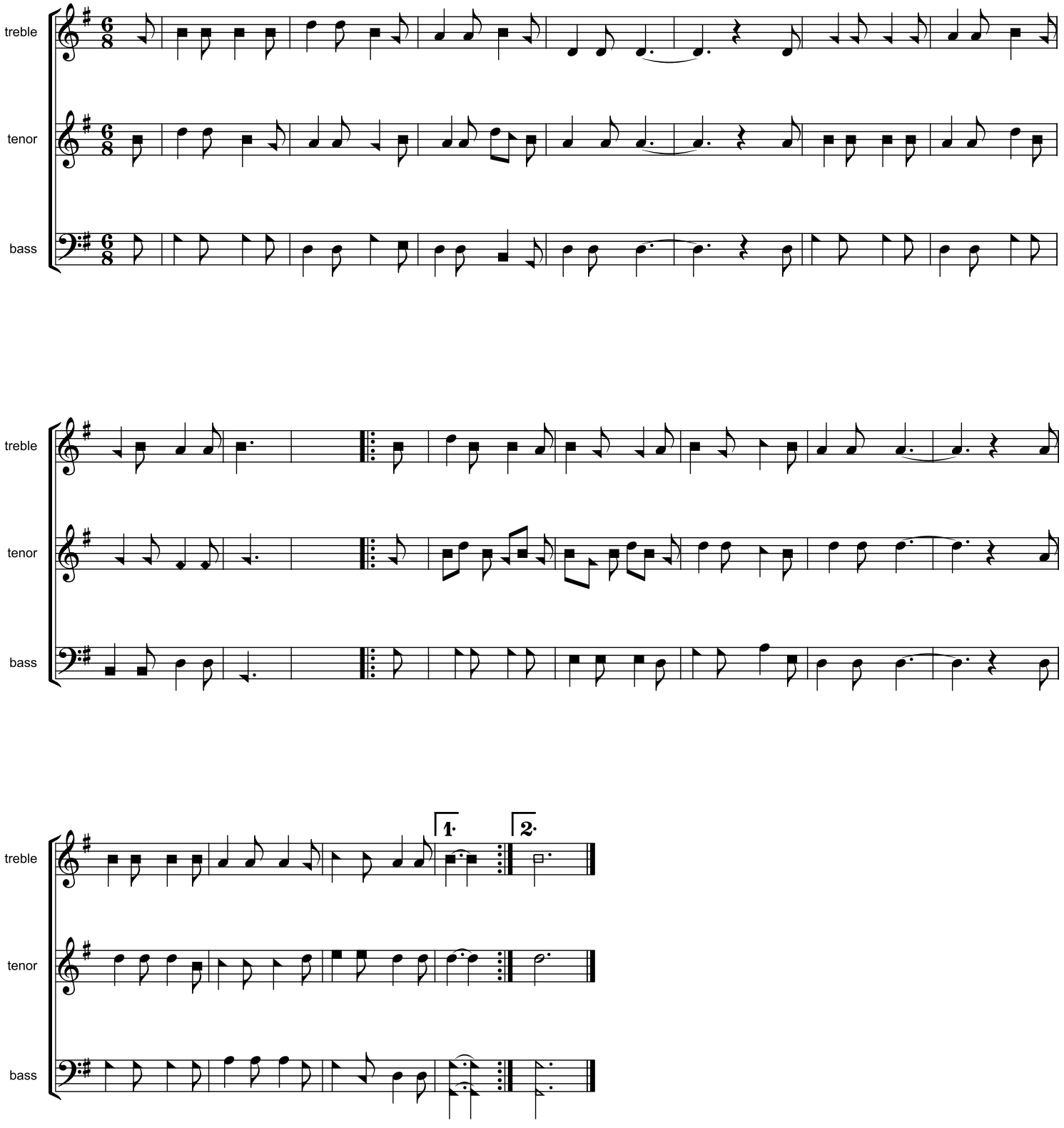
"A Supplement to the Kentucky Harmony", 1820